

# To the County of Riverside Department of Environmental Health

Per County Ordinance 682 Section 3.

On what day did DEH issue a well drilling permit number specifically naming this parcel 571-040-002?  
What is the owners name on the well drilling application and permit?  
What is the permit number?

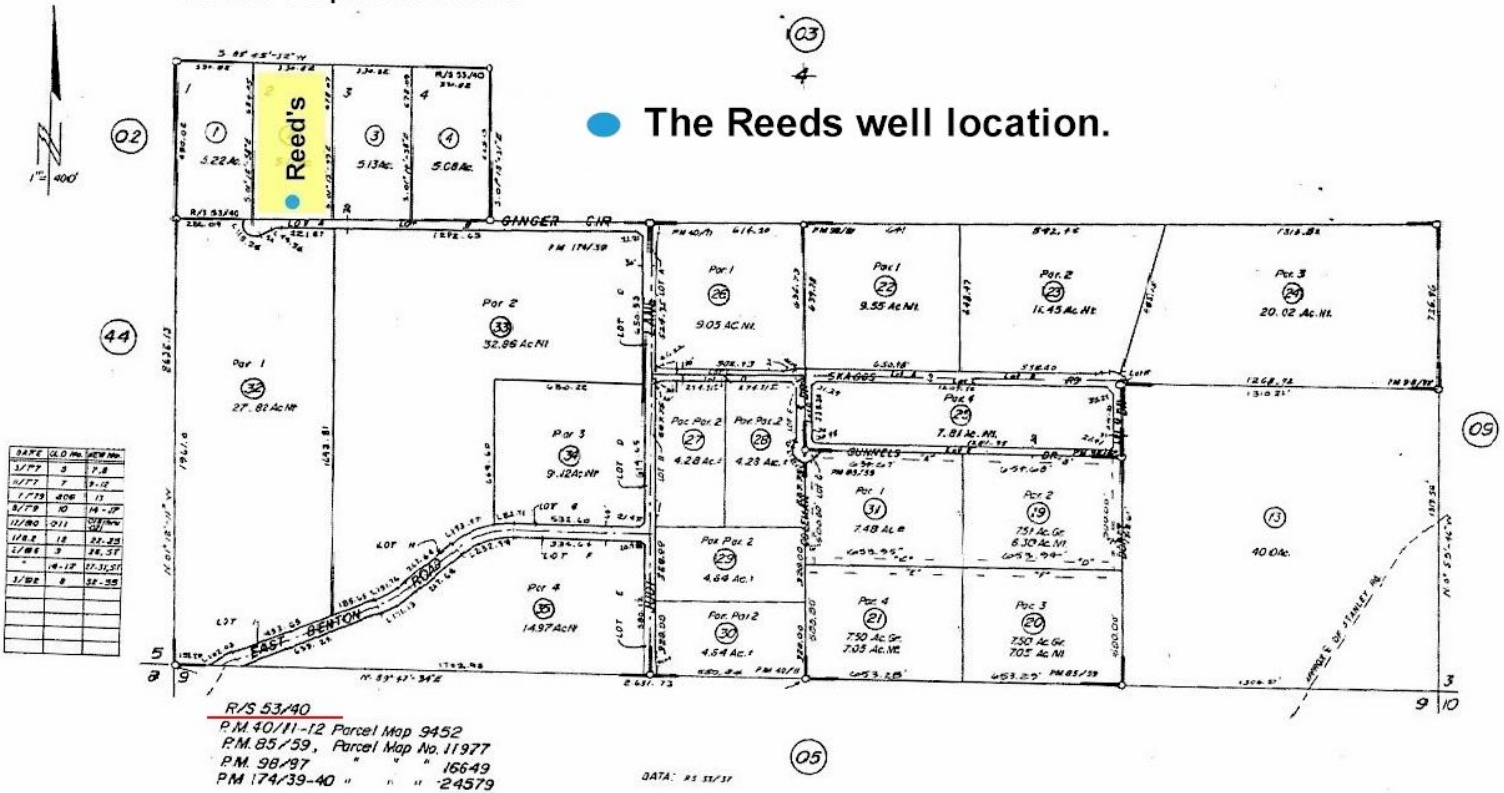

JANUARY 1970

ASSESSOR'S MAP BK 571 PG 04

RIVERSIDE COUNTY, CALIF

6.

**Mr. Gregory Reed and Mrs. Sherry Reed  
are the current owners of  
APN # 571-040-002 AKA par 2 shown above .**